IH Belfast
YOUNG LEARNERS
INFORMATION PACK
CAMPBELL COLLEGE
2020

International House Belfast

Campbell College

Belmont Road

Belfast

BT4 2ND

YOUNG LEARNERS – CAMPBELLS COLLEGE

CAMPBELL COLLEGE BELFAST

CAMPBELL COLLEGE BELFAST (EST. 1894) IS ONE OF NORTHERN IRELAND'S MOST EMINENT SCHOOLS. IT OCCUPIES A 100-ACRE ESTATE IN EAST BELFAST, CLOSE TO THE PARLIAMENT BUILDINGS AT STORMONT, AND COMPLETE WITH ITS OWN LAKE AND FOREST.

C.S. LEWIS WAS A STUDENT THERE AND THE CAMPUS SERVED AS INSPIRATION FOR THE NARNIA CHRONICLES.

On-site activities include swimming, tennis, hockey, rugby, cricket, athletics, squash, gym, table tennis and a pool table in the student common area.

PROGRAMME INFO

The programme is available to students aged 12 to 17 and will include interaction with local sports teams, drama groups and choirs. There are even plans to bring a Hogwarts flavour to the programme which will please any Harry Potter fans - the Sorting Hat will be busy All students are residential on the Campbell campus!

All students are residential. There is a choice of single en-suite or shared accommodation. Students and staff all dine together in the beautiful dining hall.. An example meal plan has been provided in the residential section.

Classes follow a communicative approach, focusing on authentic language that students can use outside the classroom. Each week is theme-based to ensure consistency and continuity and to give students the opportunity to see new language in context. Themes (for example, 'You and the Environment', 'Social Networking', 'We Are All Scientists') are selected to appeal to the students' interests and to provide engaging classes that increase motivation. Each week culminates in student presentations based on that week's theme.

TUITION

Classes will take place from 09.30 – 12.30 from Monday to Friday with qualified English language teachers.

This programme provides the opportunity to learn about the history and culture of Belfast and see the main visitor attractions, such as the Ulster museum, the Titanic Experience, Ulster Folk and Transport Museum, W5 Interactive Science Museum, Belfast Castle and Cave Hill.

TUITION:	15 lessons per week
TIMETABLE:	09.30 – 12.30 With a 15 minute break at 11.00 Total hours 13.75
DURATION:	2-4 weeks
AGE:	12 – 17 years
LEVELS:	All levels
MAXIMUM STUDENTS PER CLASS:	12
COURSE DATES:	July 1 for 2, 3 or 4 weeks July 8 for 2 or 3 weeks July 15 for 2 weeks Sunday arrival; Saturday departure. Extra nights not available.

Price includes:

- Tuition
- Full-board accommodation (residential)
- A full and varied activity programme of sports, local visits and themed nights
- One full-day excursion per week
- Transfers to and from Belfast airports*

EXAMPLE TIMETABLE

Time	02 July Sunday	03 July Monday	04 July Tuesday	05 July Wednesday	06 July Thursday	07 July Friday	08 July Saturday
09.30-11.00	Breakfast Orientation around the area	**LEVEL TEST**	Class	Class	Class	Class	Giant's Causeway and North Antrim Coast Tour (Cushendun, Causeway, Carrickfergus) Packed Lunch
11.00-11.15		Break					
11.15-12.30		Class	Class	Class	Class	Class	
13.00-14.00	Packed Lunch	**Lunch**					
14.00-18.00	Ice Breakers and Team Building	Belfast City Centre- Orientation walk	Activities on campus with Belfast Activity Centre	Titanic Experience – visit to the museum and surroundings	We are Vertigo Trampoline Park	Fun day at Campbell with local youth group + Barbecue	
18.00-19.00	**Dinner**						
20.00-22.00 Evening	Group Bonding activities	Quiz Night	Treasure hunt	Harry Potter Experience	Script Writing and film making	Games night	Movie Night

YOUNG LEARNERS – CAMPBELLS COLLEGE

AIRPORT INFORMATION

Airport Distance Time

Belfast International 19.9 km / 12.3 miles 50-60 minutes

Belfast City 6.3 km / 3.9 miles 20 minutes

*Out-of-hours supplement of £ 25 each way. If a transfer is needed before 08.00 or after 22.00 (arrival time at the airport), then the supplement is applied.

USEFUL INFORMATION

You will be met on arrival by a member of staff holding a sign with the IH Belfast logo

Currency - GBP Pounds Sterling

Visa needed for non EU countries

Damage deposit of £40 sterling required on arrival

All students must have insurance cover

YOUNG LEARNERS – CAMPBELLS COLLEGE

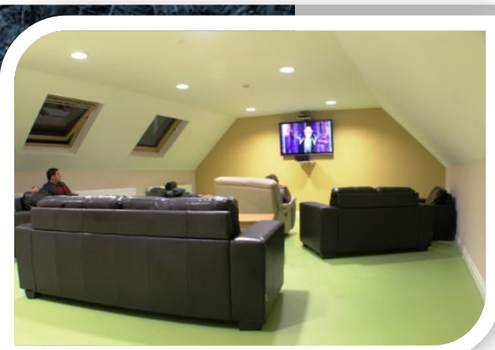

RESIDENTIAL INFORMATION

The residential quarters at Campbell college are all located on campus, a short walk from the beautiful, historic Harry Potter style 'Hogwarts' dining hall and the fully equipped multimedia classrooms. Bedrooms are spacious, with plenty of room for your clothing, luggage and for studying. Students will have their own private bathroom and electronic key card for their door. Friends & staff will be close by, with up to 17 rooms per floor. Male and female students will be in separate quarters.

43 STUDENT RESIDENTIAL PLACES AVAILABLE IN 2019

- Comfortable and spacious dormitories. Twins or Triples.
- Separate quarters for male and female students
- Electronic key card supplied
- Rooms cleaned daily, except on Saturday and Sunday. Bed linen changed weekly.
- Towels are NOT provided. However there is a washing machine, drier and detergent provided.
- Arrivals on Sunday, departures on Saturday. EARLY ARRIVAL / LATE DEPARTURE NOT POSSIBLE FOR RESIDENCE.
- Minimum 2 week booking

EXAMPLE DINNER MENU

MONDAY	TUESDAY	WEDNESDAY	THURSDAY	FRIDAY
MAIN: Roast Gammon with Pineapple, Ginger & Chilli Sauce Or Stir Fried Chinese Chicken Noodles	**MAIN:** Chicken with Tarragon Buttercream Sauce Or Beef Chilli with Rice	**MAIN:** Stuffed Sausages Or Roast Turkey with Cranberry Gravy	**MAIN:** Roast Fillet of Hake with Lemon & Black Pepper Or BBQ Chicken Breast	**MAIN:** Homemade Pizza with Variety of Topping Or Handmade Chicken Goujons
SIDES: Chive Mash or Savoy Cabbage	**SIDES:** Roasted Potatoes or Green Beans	**SIDES:** Mashed Potatoes or Garden peas	**SIDES:** Roast Potatoes or Broccoli	**SIDES:** Curly Fries or Tossed Salad
SWEET: Chocolate Fudge Brownie	**SWEET:** Ice Cream or Yoghurt	**SWEET:** Rocky Road	**SWEET:** Eton Mess	**SWEET:** Fifteens

Accredited by the

BRITISH COUNCIL

for the teaching
of English in the UK

MEMBER

ENGLISH UK

109-111 University Street
Belfast
BT7 1HP
Northern Ireland

T +44 (0) 28 9033 0700
F +44 (0) 28 9033 1900
E study@ihbelfast.com
W www.ihbelfast.com

International House Belfast